

PERMIT

CITY OF NAPOLEON - BUILDING DEPARTMENT
255 West Riverview Avenue, Napoleon, Ohio 43545 - 419-592-4010

Permit No. 656-77P Issued 4/5/77
date

Job Location 1051 Dodd St.
address

Pt. Lot 17 E.S. Dodds 1st
sub-div or legal discript

Issued By Ronald D. Sonnenberg
building official

Owner Bergstedt & Sons 592-3451
name tel.

Address 1050 Dodd St.

Agent Meyers Plumbing & Heating 592-6771
builder-eng.-etc. tel.

Address 2611 N. Scott St.

Description of Use Installing plumbing in three family dwelling.

Residential XX(3)
no. dwelling units

Commercial _____ Industrial _____

New _____ Add'n. _____ Alter XX Remodel XX

Mixed Occupancy _____

Change of Occupancy _____

Estimated Cost \$1,000

ZONING INFORMATION

district	lot dimensions	area	front yd	side yds	rear yd
max hgt	no pkg spaces	no ldg spaces	max cover	petition or appeal req'd	date appr
N/A					

WORK INFORMATION:

Size: Length _____ Width _____ Stories _____ Ground Floor Area _____

Height _____ Building Volume (for demo. permit) _____ cu. ft.

Electrical: _____
brief description

Plumbing: Installing plumbing in three family dwelling.
brief description

Mechanical: _____
brief description

Sign: _____ Dimensions _____ Sign Area _____
type

Additional Information: SEE ATTACHEE ADDENDUM:

Date April 11, 1977 Applicant Signature Don Bergstedt
owner-agent

FEES	BASE	PLUS	TOTAL
<input type="checkbox"/> BUILDING			
<input type="checkbox"/> ELECTRICAL			
<input checked="" type="checkbox"/> PLUMBING	\$3.00	\$15.00	\$18.00
<input type="checkbox"/> MECHANICAL			
<input type="checkbox"/> DEMOLITION			
<input type="checkbox"/> ZONING			
<input type="checkbox"/> SIGN			
WATER TAP			
SEWER TAP			
TEMP. ELECT.			
ADDITIONAL PLAN REVIEW	Struct. _____ hrs		
	Elect. _____ hrs		
TOTAL FEES.....			\$18.00
LESS MIN. FEES PAID _____			-0-
			<small>date</small>
BALANCE DUE.....			\$18.00

RESIDENTIAL PLAN CORRECTION SHEET

CITY OF NAPOLEON, Building Dept.
255 West Riverview Avenue
Napoleon, Ohio 43545
(419) 592-4010

ADDENDUM to Permit No. 656-77P
Owner Bergstedt & Sons
Location 1051 Dodd St.

Revised OK 4-6-77

Please note the items checked below and incorporate them into your plans as indicated: **Permit not yet issued Correct Plans and Re-Submit.** **Permit Issued Incorporate the items during construction.**

GENERAL	
Provide 1 approved smoke detector.	Show size of members supporting porch roof.
Provide 1 hour fire wall and/or ceiling between garage and dwelling.	Provide double top plate.
Provide (Class B) 1 hour fire rated door from garage to dwelling.	Provide design data for pre-fab. wood truss/members.
Submit fully dimensioned plot plan.	Ceiling joists undersized in.....
Provide 1-3'0" x 6'8" exit door.	Roof rafters undersized in.....
Provide min. 22" x 30" attic access.	PLUMBING AND MECHANICAL:
Provide min. 18" x 24" crawl space access opening.	Terminate all exhaust systems to outside air.
LIGHT AND VENTILATION:	Insulate ducts in unheated areas.
Provide mechanical exhaust or window in bathroom.....	<input checked="" type="checkbox"/> Provide back flow device on all hose bibs.
Provide Min. _____ sq. in. net free area attic ventilation.	ELECTRICAL:
Provide min. _____ sq. in. net free area crawl space ventilation.	Show location of service entrance and service equipment panel.
FOUNDATION:	G.F.C.I. req'd. on Temp. Electric.
Min. depth of foundation below finished grade 30".	Outdoor and bathroom receptacles shall be protected by G.F.C.I.
Min. size of footer....." x"	METAL VENEERS:
Provide anchor bolts 1/2" @ 8' o.c. 1' from each corner. Embedded 8" concrete and 15" in masonry.	Contact City Utilities Dept. to remove conductors and/or meter.
Show size of basement columns.	Provide 18" x 18" x 3/4" wood backer for meter base.
FRAMING:	Provide approved system of grounding and bonding.
Show size of wood girder in.....	MISCELLANEOUS:
Provide design data for structural member in.....	Provide backwater valve in sub-soil drain tile.
Floor joists under sized in.....	Provide approved sheathing and flashing behind masonry veneer.
Provide double joists under parallel partitions.	Provide 15# felt underlayment on roof.
Provide 1" x 4" let in corner bracing or approved sheathing.	Provide adequate fireplace hearth extensions
Show size of headers for openings over 4' wide.	Install factory built fireplaces/stoves according to manufacturers recommendations.
	Terminate chimney 3' above roof or 2' above highest point of building within 10' of chimney.

ADDITIONAL CORRECTIONS: Complete attached application and show kitchen fixtures on plumbing isometric. PROVIDE INDIRECT WASTE ON DISHWASHERS.

The approval of plans and specifications does not permit the violation of any section of the Building Code, or other City Ordinance or State Law. This addendum is attached to Permit No. 656-77P and made a part thereof.

Date Approved of Disapproved 2/1/77

Checked By [Signature]

Date Rechecked and Approved 4/5/77

Checked By Ronald D. Soumenberg Plan Examiner

BUILDING DEPT
BY: _____

RECEIVED

JAN 31 1977
CITY OF NAPOLEON
BUILDING DEPT
BY: P.W.T.

RECEIVED

APR 4 1977
CITY OF NAPOLEON
BUILDING DEPT
BY: RS.

CITY OF NAPOLEON
BUILDING DEPT.
Plan Approval
By RS. Date 4/5/77
WITH ADDENDUM

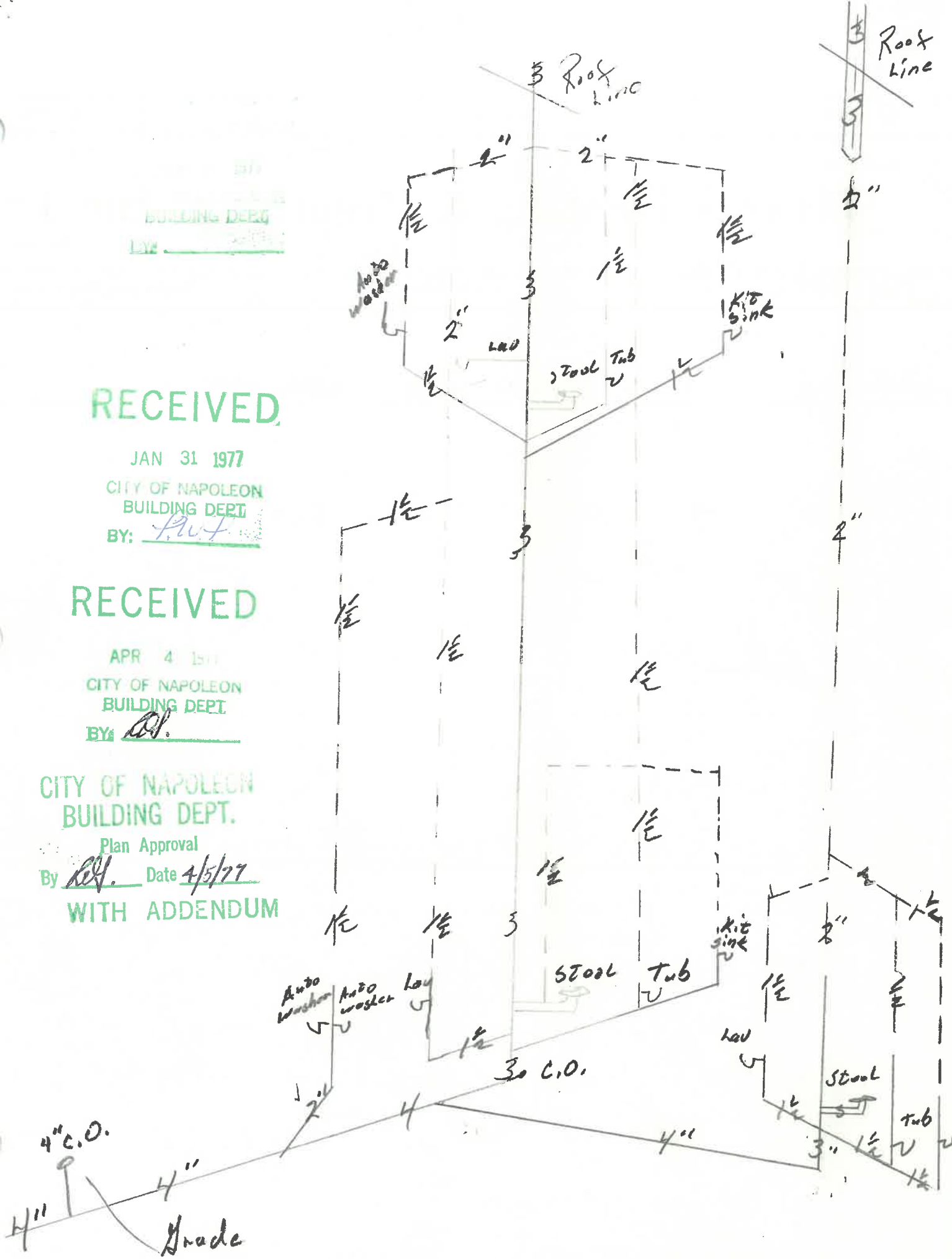

PLUMBING

AIR CONDITIONING

HEATING

Residential

Meyers Heating & Plumbing, Inc.

Commercial

2611 N. SCOTT ST.

419-592-6771

NAPOLEON, OHIO 43545

CITY OF NAPOLEON
BUILDING INSPECTION DEPARTMENT
APPLICATION FOR PLUMBING PERMIT
(PLEASE PRINT OR TYPE)

The undersigned hereby makes application for the installation, replacement or alteration of plumbing system or device as herein specified, agreeing to do all such work in strict accordance with the City of Napoleon's adopted Plumbing Code for 1, 2 and 3 Family Buildings.

Owner's Name Don Burkstedt Address _____

Contractor's Name _____ Address _____ Tel. _____

BUILDING INFORMATION:

Single Family _____ Double Family _____ Multiple Family _____ New Construction _____

Addition _____ Remodel _____ Replacement _____ No. of Stories _____

DESCRIPTION OF WORK:

Drainage Pipe of: Cast Iron _____ Copper _____ Other ABS Plastic

Size of Main Building Drain: 4" 4" Other _____

Size of Main Vent Stack: 3" 3" 4" _____ Other _____

Require Water Tap: No (Yes or No) Require Sewer Tap: No (Yes or No)

Size and Type of Water Tap _____

Size and Type of Sewer Tap _____ Type of Joints _____

No. of Water Closets _____ 2 No. of Sump Pumps _____

No. of Bathtubs _____ 3 No. of Lavatories _____ 3

No. of Kitchen Sinks _____ 3 No. of Automatic Washers _____ 3

No. of Disposals _____ 1 No. of Hot Water Heaters _____ 1

No. of Dishwashers _____ 1 No. of Shower Receptors _____

No. of Floor Drains _____ Other (specify) _____

Storm Drainage Outlet to: Storm Sewer _____ Other _____

APPLICATION FOR PERMIT SHALL BE ACCOMPANIED BY TWO COMPLETE SETS OF A DRAINAGE ISOMETRIC, WITH ALL PIPES AND TRAPS PROPERLY SIZED. MUST INDICATE TOTAL DRAINAGE FIXTURE UNIT VALUE (dfu).

ESTIMATED COST OF COMPLETED PROJECT: 1000.00

DATE _____ APPLICANT'S SIGNATURE _____

OWNER-CONTRACTOR-AGENT

DATE: _____
BY: _____

RECEIVED

JAN 31 1977
CITY OF NAPOLEON
BUILDING DEPT
BY: P. J. F.

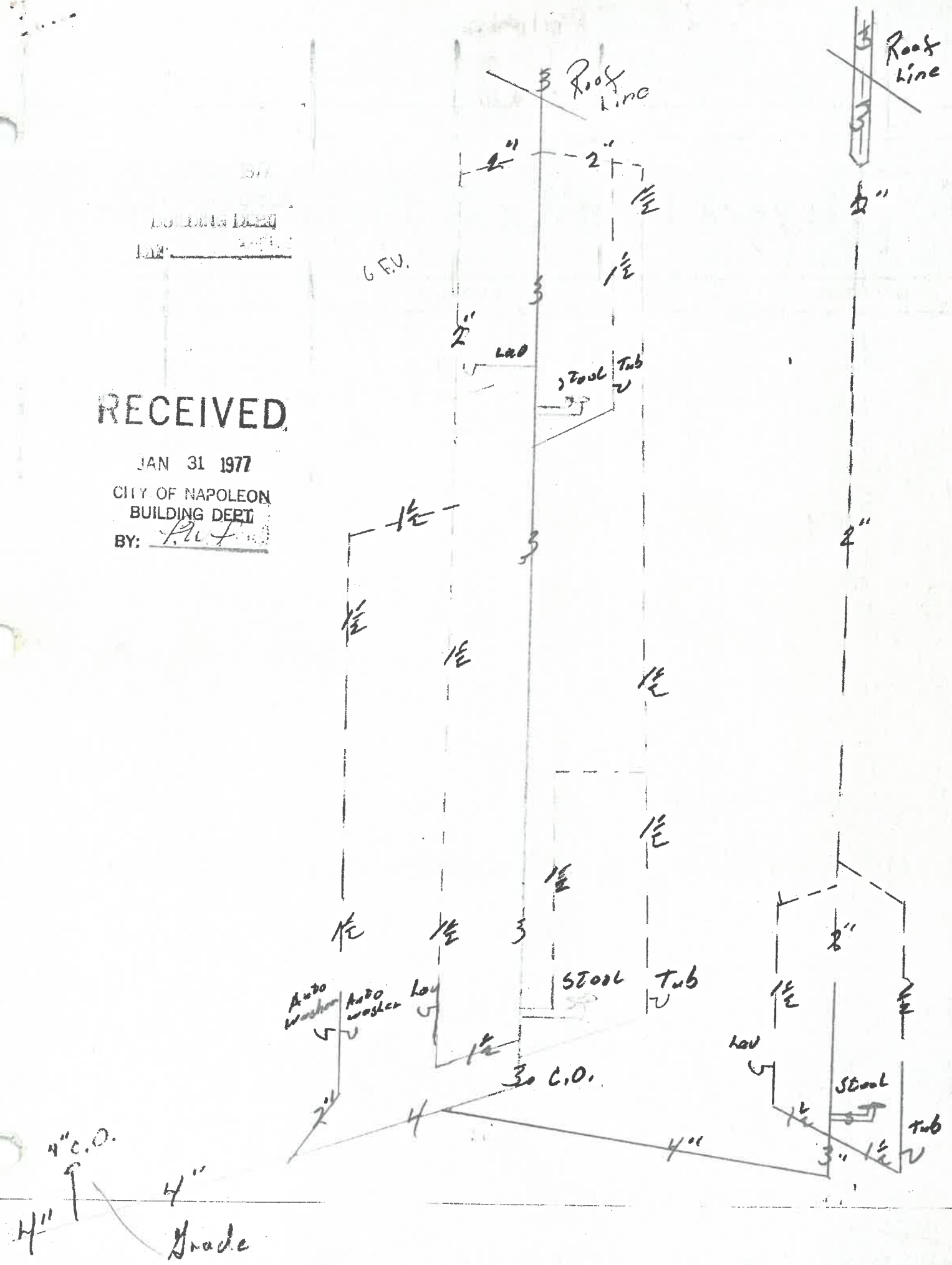

CITY OF NAPOLEON
BUILDING INSPECTION DEPARTMENT
APPLICATION FOR ELECTRICAL PERMIT
(Please print or type)

The undersigned hereby makes application for installation or replacement of electrical equipment as herein specified, agreeing to do all such work in strict accordance with the City of Napoleon's adopted Electrical Codes.

Owner's Name Donald Bergstedt Address 1050 Dodd St.

Electrical Contractor Bergstedt Bldg Telephone No. 592-3451

Address 1050 Dodd St.

General Contractor Same Telephone No. 592-3451

Address 1050 Dodd St. Napoleon Oh.

Location of Project 1050 Dodd St. Cost of Project _____

Work Information:

Residential Commercial _____ Industrial _____
No. Units _____

New _____ Service Change Rewiring _____ Additional Wiring _____

Brief Description of Work: change motor socket

Size of proposed service entrance _____ Number of new circuits _____

Type of proposed service entrance _____ Underground _____ Overhead

Require Temporary Electric no (Yes or No)

Total Floor Area - Commercial and Industrial only _____ sq. ft.

Additional Information: _____

*Ground fault circuit interrupter protection is required on all 120-volt single phase, 15 and 20 amp. Circuits which are part of a temporary electric service: and also on bathroom, outdoor, and garage receptacles in all dwelling units. Art. 210-8 N.E.C.

*Application for permit shall be accompanied by two complete sets of plans including: Electrical layout and riser diagram. (For commercial and industrial work only).

Date May 17-85 Applicant's Signature Don Bergstedt

PERMIT NO. 1003

PERMIT FEE \$ 5.00

PAID
CITY OF NAPOLEON

© 2004 EP
www.ep.com